Front Elevation

VILLAGE HOME TYPE D – 2813 Sq.Ft.

Hampton Woodlands

by MONTGOMERY & RUST, INC.

4/22/2009

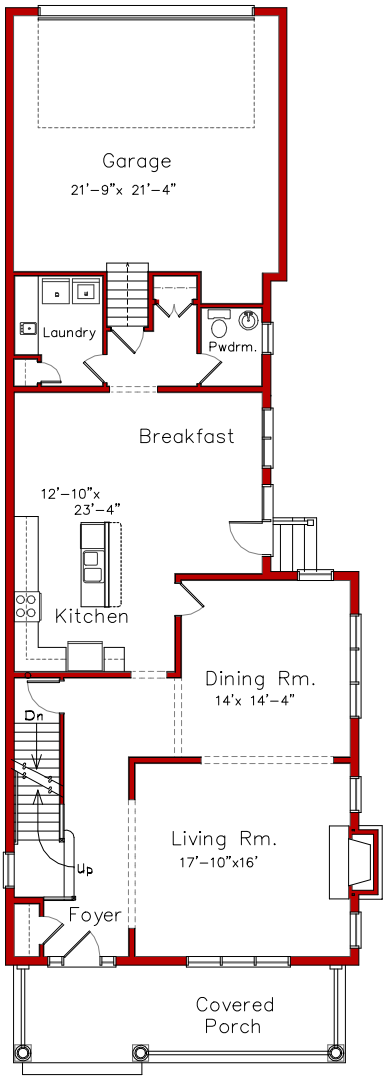

First Floor Plan Area=1,504 sq.ft.

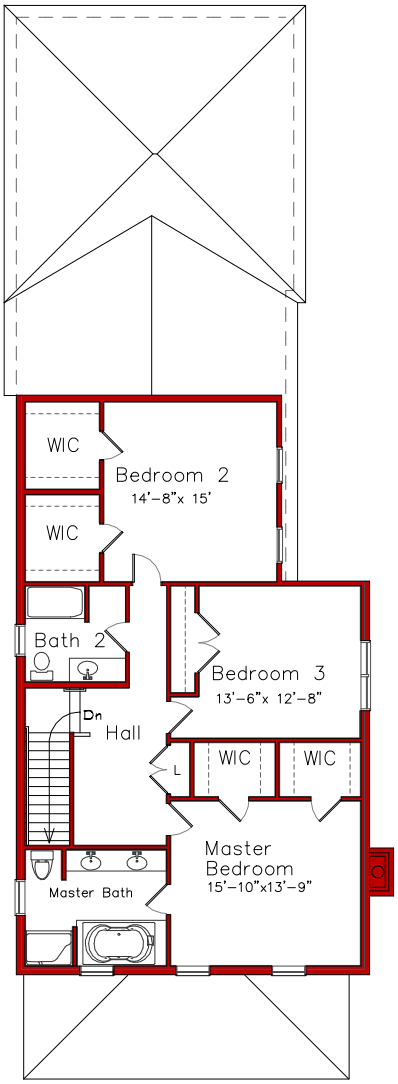

Second Floor Plan Area=1,309 sq.ft.

Architect:
Donald H. Montgomery, A.I.A.
Montgomery & Rust, Inc.
Castle Town Square South
4284 RT. 8
Allison Park, PA 15101
(412) 487–6990 Voice (412) 487–4942 Fax

Seal:

Developers:
Montgomery & Rust, Inc.
http://www.MontgomeryRust.com
email: info@MontgomeryRust.com

Landscape Architects:

Hampton Woodlands

Hampton Woodlands Home for:

Custom Residence (Lot #000)

0000 Woodland Court

Hampton Township, PA

© 2009 Montgomery & Rust, Inc. Drawings, written material, and design concepts shall not be used or reproduced in whole or part in any form or format without prior written consent of Montgomery & Rust, Inc. Do not scale drawings. Use given dimensions only. If not shown, verify correct dimensions with the Architect. Contractors shall check and verify all dimensions and conditions at job site.

Revisions	By
1 00/00/00	pts
2	
3	
4	
5	
6	
7	
8	
9	
10	

Drawn: pts	Checked: xxx
Issue Date:	00/00/00
Scale:	As Noted
Job No:	HW000

SHEET
Floor Plans
Unit #000 (type D)

A2.10

OF 8 SHEETS

MONTGOMERY & RUST INC
THE DESIGN BUILD TEAM