Front Elevation

Village Home Type C – 2930 Sq.Ft.

Hampton Woodlands
By Montgomery & Rust, Inc.
4/22/2009

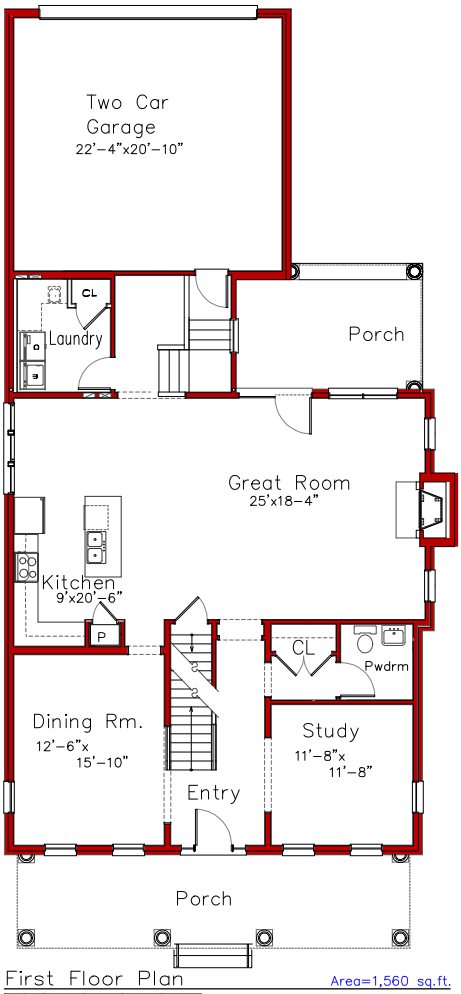

First Floor Plan Area=1,560 sq.ft.

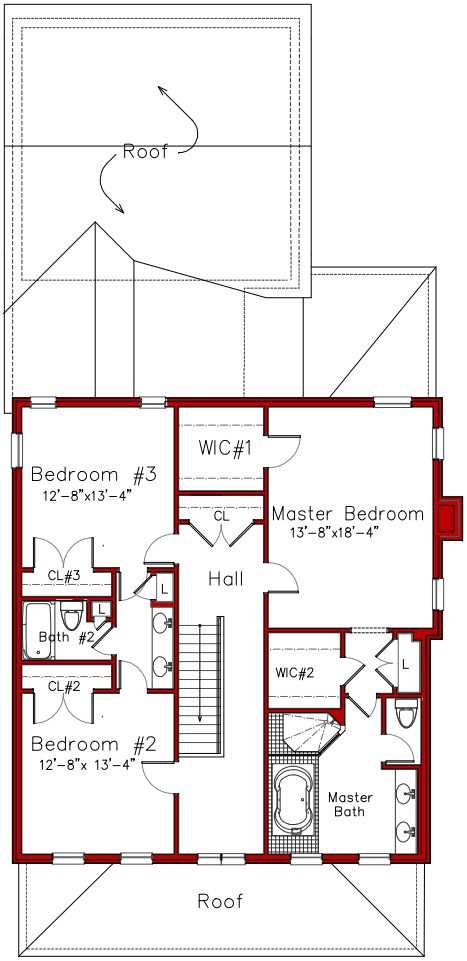

Second Floor Plan Area=1,370 sq.ft.

Architect:
Donald H. Montgomery, A.I.A.
Montgomery & Rust, Inc.
Castle Town Square South
4284 RT. 8
Allison Park, PA 15101
(412) 487-6990 Voice (412) 487-4942 Fax

Seal:

Developers:
Montgomery & Rust, Inc.
http://www.MontgomeryRust.com
email: info@MontgomeryRust.com

Landscape Architects:

Hampton Woodlands

Hampton Woodlands Home for:
Customer Residence (Lot #000)
0000 Woodland Court
Hampton Township, PA

© 2009 Montgomery & Rust, Inc.
Drawings, written material, and design concepts shall not be used or reproduced in whole or part in any form or format without prior written consent of Montgomery & Rust, Inc. Do not scale drawings. Use given dimensions only. If not shown, verify correct dimensions with the Architect. Contractors shall check and verify all dimensions and conditions at job site.

Revisions	By
1 00/00/00	pts
2	
3	
4	
5	
6	
7	
8	
9	
10	

Drawn: pts	Checked: murray
Issue Date:	00/00/00
Scale:	As Noted
Job No:	HW000

SHEET
Floor Plans
Unit #000 (type C)
A2.10
OF 11 SHEETS

MONTGOMERY RUST INC
THE DESIGN BUILD TEAM